

ANDREW LYGHT
Second Nature

September 10 - October 24, 2020

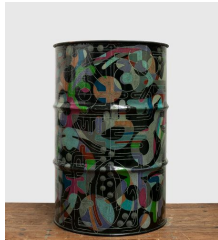

ANDREW LYGHT
Markings/Broken Column, 1995-1996
black rust-oleum enamel, prismacolor pencil, epoxy resin on 55-gallon drum
34 x 23 in (86.4 x 58.4 cm)
AZ#1641



ANDREW LYGHT
Industrial Painting/ Sheathing 0340RD, 1998-2001
Signed on the verso.
rust-oleum enamel, prismacolor pencil, steel sheathing, post, lintel, steel frame
51 x 44 in (129.5 x 111.8 cm)
AZ#1734



ANDREW LYGHT
Industrial Painting/ Sheathing 0143 Blue, 2000-2001
Signed on the verso.
rust-oleum enamel, prismacolor pencil, steel sheathing, post, lintel, steel frame
51 x 44 in (129.5 x 111.8 cm)
AZ#1735



ANDREW LYGHT
Industrial Painting/Sheathing 0486DF, 1994-1995
Signed on the verso.
prismacolor pencil, epoxy resin, steel sheathing, steel post, lintel frame
55.5 x 47.75 x 1.5 in (141 x 121.3 x 3.8 cm)
AZ#1639

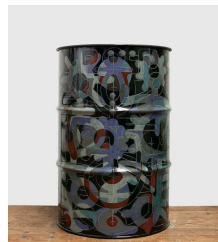

ANDREW LYGHT
Marking / Broken Column 0555DM, 1995
Signed inside the drum.
black rust-oleum enamel, prismacolor pencil, epoxy resin on 55-gallon drum
34 x 23 x 23 in (86.4 x 58.4 x 58.4 cm)
AZ#1730

ANNA ZORINA GALLERY

532 W 24 ST NYC NY 10011 TEL 212 243 2100



ANDREW LYGHT

Industrial Painting / Sheathing 0616JC, 1993-1994

Signed on the verso.

rust-oleum enamel, prisma-color pencil, steel sheathing, steel post, lintel frame

41.75 x 49.75 x 1.5 in (106 x 126.4 x 3.8 cm)

AZ#1727



ANDREW LYGHT

Markings B-2890 Black Square, 1995-1996

Signed on the verso.

rust-oleum enamel, prisma-color pencil, epoxy resin, steel sheathing, steel post, lintel frame

41.75 x 49.75 x 1.5 in (106 x 126.4 x 3.8 cm)

AZ#1737



ANDREW LYGHT

Industrial Painting/Sheathing 0516JC, 1993-1994

Signed on the verso.

rust-oleum enamel, prisma-color pencil, steel sheathing, steel post, lintel frame

41.75 x 49.75 x 1.5 in (106 x 126.4 x 3.8 cm)

AZ#1638



ANDREW LYGHT

Industrial Painting Notch R2340, 1994-1995

Signed on the verso.

rust, prisma-color pencil, epoxy resin, steel sheathing, steel post, lintel frame

51 x 44 in (129.5 x 111.8 cm)

AZ#1736

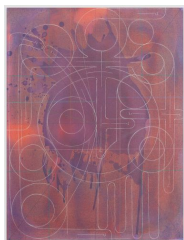

ANDREW LYGHT

White Line Drawing B-7, 2020

acrylic, prisma-color pencil, paper

30 x 22.25 in (76.2 x 56.5 cm)

AZ#1746



ANDREW LYGHT

White Line Drawing A-6, 2020

acrylic, prisma-color pencil, paper

30 x 22.25 in (76.2 x 56.5 cm)

AZ#1745

ANNA ZORINA GALLERY

532 W 24 ST NYC NY 10011 TEL 212 243 2100

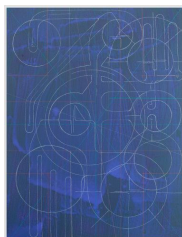

ANDREW LYGHT
White Line Drawing A-2, 2020
acrylic, prismacolor pencil, paper
30 x 22.25 in (76.2 x 56.5 cm)
AZ#1744

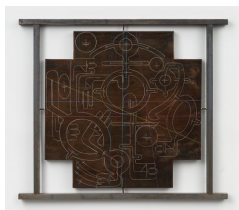

ANDREW LYGHT
Industrial Painting/ Sheating 0535DF, 1995-1996
Signed on the verso.
prismacolor pencil, epoxy resin, steel sheathing, steel
post, lintel frame
55.5 x 47.75 x 1.5 in (141 x 121.3 x 3.8 cm)
AZ#1733



ANDREW LYGHT
Painting Structures P340, 2018-2019
Signed on the verso.
red oak, paint stick, acrylic, prismacolor pencil,
plywood
56 x 56 x 5.5 in (142.2 x 142.2 x 14 cm)
AZ#1640

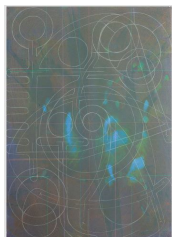

ANDREW LYGHT
White Line Drawing KL-7, 2020
acrylic, prismacolor pencil, paper
39.25 x 27.75 in (99.7 x 70.5 cm)
AZ#1738

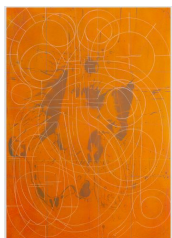

ANDREW LYGHT
White Line Drawing KC-2, 2020
acrylic, prismacolor pencil, paper
39.25 x 27.75 in (99.7 x 70.5 cm)
AZ#1739



ANDREW LYGHT
White Line Drawing CJ-2, 2020
acrylic, prismacolor pencil, paper
39.25 x 27.75 in (99.7 x 70.5 cm)
AZ#1740

ANNA ZORINA GALLERY

532 W 24 ST NYC NY 10011 TEL 212 243 2100



ANDREW LYGHT
White Line Drawing TK-2, 2020
acrylic, prismacolor pencil, paper
39.25 x 27.75 in (99.7 x 70.5 cm)
AZ#1741

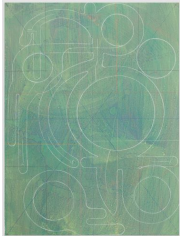

ANDREW LYGHT
White Line Drawing A-1, 2020
acrylic, prismacolor pencil, paper
30 x 22.25 in (76.2 x 56.5 cm)
AZ#1743



ANDREW LYGHT
White Line Drawing TK-2, 2020
acrylic, prismacolor pencil, paper
39.25 x 27.75 in (99.7 x 70.5 cm)
AZ#1742



ANDREW LYGHT
Painting Structures P330, 2018-2019
Signed on the verso.
red oak, paint stick, acrylic, prismacolor pencil,
plywood, nylon cord
56 x 56 x 5.5 in (142.2 x 142.2 x 14 cm)
AZ#1637