

***IMPROMPTU***

February 24 - March 26, 2022

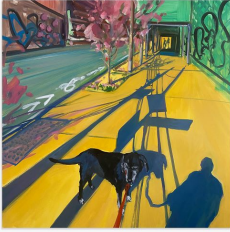

DEBORAH BROWN  
*Wires*, 2021  
oil on canvas  
48 x 48 in (121.9 x 121.9 cm)  
AZ#2041



ALEXANDER KALETSKI  
*Rich and Famous*, 2019  
mixed media on cardboard  
62 x 43 in (157.5 x 109.2 cm)  
AZ#2042



ALEXANDER KALETSKI  
*Lacy Lady*, 2017  
oil on linen  
48 x 40 in (121.9 x 101.6 cm)  
AZ#2269



JOHN BRADFORD  
*Washington and His Cabinet*, 2019  
acrylic, oil on canvas  
60 x 78 in (152.4 x 198.1 cm)  
AZ#1423

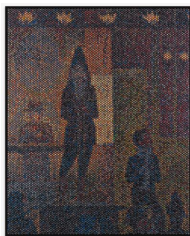

BRADLEY HART  
*Circus (Injection)*, 2020  
acrylic, bubble wrap on wood  
59 x 48 in (149.9 x 121.9 cm)  
AZ#1915

# ANNA ZORINA GALLERY

532 W 24 ST NYC NY 10011 TEL 212 243 2100



BRADLEY HART  
*Circus (Impression)*, 2020  
acrylic on wood  
58 x 47 in (147.3 x 119.4 cm)  
AZ#1916



JOHN BRADFORD  
*Lincoln Composing the Emancipation Proclamation*,  
2021  
acrylic, modeling paste, and oil on canvas  
48 x 60 in (121.9 x 152.4 cm)  
AZ#2270



DEBORAH BROWN  
*Candles*, 2021  
oil on canvas  
48 x 48 in (121.9 x 121.9 cm)  
AZ#2051



JOHN BRADFORD  
*George Stubb's Daughter in the Studio*, 2021  
acrylic, oil on canvas  
30 x 24 in (76.2 x 61 cm)  
AZ#2176



NADINE FARAJ  
*Your Presence Draws Me Out From Vanity*, 2017  
watercolor on paper  
38 x 25.5 in (96.5 x 64.8 cm)  
AZ#1384  
Framed



NADINE FARAJ  
*Inside The Veins Of A Petal On A Blooming Redbud Tree  
II*, 2018  
watercolor on paper  
22 x 30 in (55.9 x 76.2 cm)  
AZ#1392  
Framed

# ANNA ZORINA GALLERY

532 W 24 ST NYC NY 10011 TEL 212 243 2100



MARCK

*Child with a Dove*, 2019

Edition 4 of 5

LCD panel, iron

51.2 x 30.3 in (130 x 77 cm)

AZ#1419



NADINE FARAJ

*Seek Divine Annihilation*, 2018

watercolor on paper

15 x 11 in (38.1 x 27.9 cm)

AZ#1410

Framed



ANDREW LYGHT

*Linear Painting Block 12405*, 2021

oil stick, acrylic, Prismacolor pencil on wood

27.5 x 32.75 in (69.9 x 83.2 cm)

AZ#2140



ANDREW LYGHT

*Industrial Painting 1050*, 1997-1998

rust-oleum enamel, prismacolor pencil, steel sheathing, post, lintel, steel frame

41.75 x 31.5 in (106 x 80 cm)

AZ#2127



ANDREW LYGHT

*Industrial Painting 1047*, 1996-1998

rust-oleum enamel, prismacolor pencil, steel sheathing, post, lintel, steel frame

41.75 x 31.5 in (106 x 80 cm)

AZ#2126



ANDREW LYGHT

*Linear Painting Block 12406*, 2021

oil stick, acrylic, Prismacolor pencil on wood

28.75 x 29.5 in (73 x 74.9 cm)

AZ#2139